Tel.: +30 2645023789, +30 6981069338 - Email: info@lefkas-landbroker.com

[1561] **Tsoukalades Twin Maisonettes**



Price: 990.000€ For both houses
Two lovely villas in the beloved area of Tsoukalades overlooking the blue Ionian Sea and close to all the famous beaches on the West Coast
Set in a beautiful setting and surrounded by gracious nature, the property offers fantastic views of the sea and the mainland on the horizon.

The two villas sit on a plot of 5.361sqm and each one develops into 2 levels of 109sqm total living space. On the ground floor, you are welcomed by a spacious open-plan living with a fireplace, dining and kitchen area with a large picture window t...

	5.361m²	109m² |109 m²	2 x 2	2 x 2	Open plan
Open plan	2009	√	√	√	√
√	√	32m² | 32m²	Forthcoming		



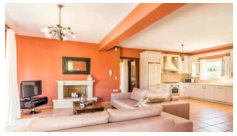



Two lovely villas in the beloved area of Tsoukalades overlooking the blue Ionian Sea and close to all the famous beaches on the West Coast

Set in a beautiful setting and surrounded by gracious nature, the property offers fantastic views of the sea and the mainland on the horizon.

The two villas sit on a plot of 5.361sqm and each one develops into 2 levels of 109sqm total living space. On the ground floor, you are welcomed by a spacious open-plan living with a fireplace, dining and kitchen area with a large picture window that allows the sunlight to flood in. It features a spacious bedroom with an ensuite bathroom and direct access to the stone-paved terrace and a WC. From an internal staircase, you reach the first floor which owns a master bedroom with an en suite bathroom and a balcony with a beautiful sea view.

The outside area with the rich gardens and the olive trees creates an ambiance of blissful serenity while the sitting and barbeque areas and the 32sqm infinity pool are there for you to relax. Both villas are totally independent, providing the proper needed privacy.